

**NOTICE!!**

**These documents have been scanned!**

**Do not place un-scanned documents beneath this notice!**

**Do not remove this notice from this file!**

GPO Jacket No. 560-102  
Print Order 61540  
Rise Business Services, LLC  
Job=AZ15 5/23/2019



Box Number= AZ15087



Claim Begin-End: AMC386112-AMC386114

**1 Initial Receipt**



AZ15087-12

AMC385403-AMC386592

**United States Department of the Interior**  
**Bureau of Land Management**  
 BUSINESS & SUPPORT SVCS DIV  
 ONE N CENTRAL AVE SUITE 800  
 PHOENIX, AZ 85004 -4427  
 Phone: (602) 417-9200

Receipt

No:

1580815

<b>Transaction #:</b> 1632873	
<b>Date of Transaction:</b> 10/09/2007	
<b>CUSTOMER:</b>	JOSEPH P FAHEY PO BOX 279 HUMBOLDT, AZ 86329

**ENTERED INTO COMPUTER**  
10/24/07 *[Signature]*

LINE #	QTY	DESCRIPTION	REMARKS	UNIT PRICE	TOTAL
1	3.00	LOCATABLE MINERALS / MINING CLAIMS- NEW, UNADJUD, ONE OR MORE AUTH NOS / NEW MINING CLAIM PROCESSING FEE \$15 (1930) <b>CASES:</b> AMC386112/\$15.00, AMC386113/\$15.00, AMC386114/\$15.00		- n/a -	45.00
2	3.00	LOCATABLE MINERALS / MINING CLAIMS- NEW, UNADJUD, ONE OR MORE AUTH NOS / NEW MINING CLAIM LOCATION FEE \$30 (1993) <b>CASES:</b> AMC386112/\$30.00, AMC386113/\$30.00, AMC386114/\$30.00		- n/a -	90.00
3	3.00	LOCATABLE MINERALS / MINING CLAIMS- NEW, UNADJUD, ONE OR MORE AUTH NOS / NEW MINING CLM MAINT FEE \$125 (1993) <b>CASES:</b> AMC386112/\$125.00, AMC386113/\$125.00, AMC386114/\$125.00	MAINT 2008	- n/a -	375.00
<b>TOTAL:</b>					<b>\$510.00</b>

PAYMENT INFORMATION			
NOTE: Items will appear on credit card statement as "Bureau of Land Management".			
1	<b>AMOUNT:</b>	\$510.00	<b>POSTMARKED:</b> N/A
	<b>TYPE:</b>	CREDIT CARD	<b>RECEIVED:</b> 10/09/2007
	<b>NAME:</b>	FAHEY, JOSEPH P PO BOX 279 HUMBOLDT AZ 86329	
	<b>CARD NO:</b>	XXXXXXXXXXXX6143	<b>AUTH CODE:</b> 195979
	<b>NAME ON CARD:</b>	JAMES K DALL	
	<b>EXPIRES:</b>	03/31/2011	
	<b>SIGNATURE:</b>		

REMARKS
---------

This receipt was generated by the automated BLM Collections and Billing System and is a paper representation of a portion of the official electronic record contained therein.

**NOTICE!!**

**These documents have been scanned!**

**Do not place un-scanned documents beneath this notice!**

**Do not remove this notice from this file!**

GPO Jacket No. 560-102  
Print Order 61540  
Rise Business Services, LLC  
Job=AZ15 5/23/2019



Box Number= AZ15087



Claim Begin-End: AMC386112-AMC386114

**2 Correspondence**



AZ15087-12 AMC385403-AMC386592

**NO  
DOCUMENTS  
FOUND**

NO DOCUMENTS FOUND  
NO DOCUMENTS FOUND

**NOTICE!!**

**These documents have been scanned!**

**Do not place un-scanned documents beneath this notice!**

**Do not remove this notice from this file!**

GPO Jacket No. 560-102  
Print Order 61540  
Rise Business Services, LLC  
Job=AZ15 5/23/2019



Box Number= AZ15087



Claim Begin-End: AMC386112-AMC386114

**3 Transfers**



AZ15087-12

AMC385403-AMC386592

**NO  
DOCUMENTS  
FOUND**

NO DOCUMENTS FOUND  
NO DOCUMENTS FOUND

**NOTICE!!**

**These documents have been scanned!**

**Do not place un-scanned documents beneath this notice!**

**Do not remove this notice from this file!**

GPO Jacket No. 560-102  
Print Order 61540  
Rise Business Services, LLC  
Job=AZ15 5/23/2019



Box Number= AZ15087



Claim Begin-End: AMC386112-AMC386114

**4 Annual Filings**



AZ15087-12

AMC385403-AMC386592



AMC 386112

**MAINTENANCE FEE PAYMENT**

Claimant Name: Joseph P. Fahey  
Address: 1109 W Monte Cristo Ave  
City: PHX State: AZ Zip: 85023  
Telephone: 602-432-7043  
E-mail address: joe@minex-dres.com  
Signature: Joseph P. Fahey

*Entered into HLR 8/28/19*

Check here if this is a change of address.

RECEIVED  
BLM ARIZONA STATE OFFICE  
2019 AUG 26 P 2:21  
PHOENIX, ARIZONA  
BLM Date Stamp

LINE NO.	AMC NUMBER	CLAIM/SITE NAME	COUNTY RECORDER DATA (If available)	TWP	RNG	SEC
1	386112	Minex I		5N		
2	386113	Minex II		5N		
3	386114	Minex III		5N		
4						
5						
6						
7						
8						
9						
10						

ENTERED  
AC 782 "2020"  
AUG 27 2019  
BY: pb

List additional claims on Form MCF114.

**Bureau of Land Management  
Arizona State Office**

<https://www.blm.gov/arizona>

No. of Claims\*: 3 x \$165 = 495.00  
Check No: CC Init. EDG  
Receipt No.: 4543402  
For BLM Use Only

\* \$165 per lode mining claim, mill site, or tunnel site; and \$165 for each 20 acres or portion thereof for each placer mining claim.

Form: MCF112  
Revised July 2019

**United States Department of the Interior  
Bureau of Land Management  
DIV OF LANDS, MINRLS & ENERGY  
ONE N CENTRAL AVE  
PHOENIX, AZ 85004 -4427  
Phone: 602-417-9200**

Receipt

No: 4543402

<b>Transaction #:</b> 4664370	
<b>Date of Transaction:</b> 08/26/2019	
CUSTOMER:	
JOSEPH FAHEY 1109 W MONTE CRISTO AVE PHOENIX,AZ 85023-4427 US	

LINE #	QTY	DESCRIPTION	REMARKS	UNIT PRICE	TOTAL
1	1.00	LOCATABLE MINERALS / MINING CLAIMS- NOT NEW-UNADJUD,ONE AUTH NO. ONLY / MINING CLAIM MONEY RECEIVED <b>CASES: AMC386112/\$495.00</b>	2020 MAINT (3)	- n/a -	495.00
<b>TOTAL:</b>					<b>\$495.00</b>

PAYMENT INFORMATION				
NOTE: Items will appear on credit card statement as "Bureau of Land Mgmt CO".				
1	AMOUNT:	495.00	POSTMARKED:	N/A
	TYPE:	CREDIT CARD	RECEIVED:	08/26/2019
	NAME:	FAHEY, JOSEPH 1109 W MONTE CRISTO AVE PHOENIX AZ 85023-4427 US		
	CARD NO:	XXXXXXXXXXXX2006	AUTH CODE:	152598
	NAME ON CARD:	JOSEPH P FAHEY		
	SIGNATURE:			

REMARKS

This receipt was generated by the automated BLM Collections and Billing System and is a paper representation of a portion of the official electronic record contained therein.

Run Date: 08/01/18

Run Time: 05:44 PM

**DEPARTMENT OF THE INTERIOR  
BUREAU OF LAND MANAGEMENT  
MINING CLAIMS**

**MC Maintenance Fees Paid Through the BLM Pay Portal**

**CBS Receipt: 4218747**

Printed For Lead File # AMC386112

Agency Tracking ID: 1532440785

Assessment Year: 2019

Number of BLM Serial Nr: 3

Paid On: 07/24/2018

Total Amount Paid: \$465.00

Claim Name	BLM Serial No	Lead File No	Amount Paid
MINEX I	AMC386112	AMC386112	\$155.00
MINEX II	AMC386113	AMC386112	\$155.00
MINEX III	AMC386114	AMC386112	\$155.00

**United States Department of the Interior**  
**Bureau of Land Management**  
 BUSINESS & SUPPORT SVCS DIV  
 ONE N CENTRAL AVE SUITE 800  
 PHOENIX, AZ 85004 -4427  
 Phone: 602-417-9200

Receipt

No: 4218747

<b>Transaction #:</b> 4333921	
<b>Date of Transaction:</b> 07/24/2018	
<b>CUSTOMER:</b>	
JOSEPH P. FAHEY 1109 WEST MONTE CRISTO AV PHOENIX, AZ 85023 US	

LINE #	QTY	DESCRIPTION	REMARKS	UNIT PRICE	TOTAL
1	1.00	LOCATABLE MINERALS / MINING CLAIMS- NOT NEW-UNADJUD, ONE AUTH NO. ONLY / MINING CLAIM MONEY RECEIVED CASES: AMC386112/\$465.00		- n/a -	465.00
<b>TOTAL:</b>					<b>\$465.00</b>

PAYMENT INFORMATION				
NOTE: Items will appear on credit card statement as "BLM O Mining Claim".				
1	AMOUNT:	465.00	POSTMARKED:	N/A
	TYPE:	CREDIT CARD	RECEIVED:	07/24/2018
	NAME:	JOSEPH P. FAHEY 1109 WEST MONTE CRISTO AV PHOENIX AZ 85023 US		
	CARD NO:	XXXXXXXXXXXX2006	AUTH CODE:	202368
	NAME ON CARD:	JOSEPH P. FAHEY		
	SIGNATURE:			

REMARKS

This receipt was generated by the automated BLM Collections and Billing System and is a paper representation of a portion of the official electronic record contained therein.

Run Date: 08/09/17

Run Time: 02:20 PM

**DEPARTMENT OF THE INTERIOR  
BUREAU OF LAND MANAGEMENT  
MINING CLAIMS**

**MC Maintenance Fees Paid Through the BLM Pay Portal**

**CBS Receipt: 3922872**

Printed For Lead File # AMC386112

Agency Tracking ID: 1501854980

Number of BLM Serial Nr: 3

Assessment Year: 2018

Total Amount Paid: \$465.00

Paid On: 08/04/2017

Claim Name	BLM Serial No	Lead File No	Amount Paid
MINEX I	AMC386112	AMC386112	\$155.00
MINEX II	AMC386113	AMC386112	\$155.00
MINEX III	AMC386114	AMC386112	\$155.00

**United States Department of the Interior**  
**Bureau of Land Management**  
 BUSINESS & SUPPORT SVCS DIV  
 ONE N CENTRAL AVE SUITE 800  
 PHOENIX, AZ 85004 -4427  
 Phone: 602-417-9200

Receipt

No: 3922872

<b>Transaction #:</b> 4032381	
<b>Date of Transaction:</b> 08/04/2017	
<b>CUSTOMER:</b>	
JOSEPH P. FAHEY 1109 W MONTE CRISTO AV PHOENIX, AZ 85023 US	

LINE #	QTY	DESCRIPTION	REMARKS	UNIT PRICE	TOTAL
1	1.00	LOCATABLE MINERALS / MINING CLAIMS- NOT NEW-UNADJUD, ONE AUTH NO. ONLY / MINING CLAIM MONEY RECEIVED <b>CASES: AMC386112/\$465.00</b>		- n/a -	465.00
<b>TOTAL:</b>					<b>\$465.00</b>

PAYMENT INFORMATION					
NOTE: Items will appear on credit card statement as "BLM O Mining Claim".					
1	AMOUNT:	465.00	POSTMARKED:	N/A	
	TYPE:	CREDIT CARD	RECEIVED:	08/04/2017	
	NAME:	JOSEPH P. FAHEY 1109 W MONTE CRISTO AV PHOENIX AZ 85023 US			
	CARD NO:	XXXXXXXXXXXX1008	AUTH CODE:	187858	
	NAME ON CARD:	JOSEPH P. FAHEY			
	EXPIRES:	04/2020			
	SIGNATURE:				

<b>REMARKS</b>

This receipt was generated by the automated BLM Collections and Billing System and is a paper representation of a portion of the official electronic record contained therein.

Run Date: 08/25/16

Run Time: 05:50 AM

**DEPARTMENT OF THE INTERIOR  
BUREAU OF LAND MANAGEMENT  
MINING CLAIMS**

**MC Maintenance Fees Paid Through the BLM Pay Portal**

**CBS Receipt: 3620147**

Printed For Lead File # **AMC386112**

Agency Tracking ID: 1470114455

Assessment Year: 2017

Number of BLM Serial Nr: 3

Paid On: 08/01/2016

Total Amount Paid: \$465.00

<b>Claim Name</b>	<b>BLM Serial No</b>	<b>Lead File No</b>	<b>Amount Paid</b>
MINEX I	AMC386112	AMC386112	\$155.00
MINEX II	AMC386113	AMC386112	\$155.00
MINEX III	AMC386114	AMC386112	\$155.00

**United States Department of the Interior  
Bureau of Land Management  
BUSINESS & SUPPORT SVCS DIV  
ONE N CENTRAL AVE SUITE 800  
PHOENIX, AZ 85004 -4427  
Phone: (602) 417-9200**

Receipt

No: 3620147

<b>Transaction #:</b> 3723810	
<b>Date of Transaction:</b> 08/02/2016	
<b>CUSTOMER:</b>	
JOSEPH P. FAHEY 1109 W MONTE CRISTO AV PHOENIX, AZ 85023 US	

LINE #	QTY	DESCRIPTION	REMARKS	UNIT PRICE	TOTAL
1	1.00	LOCATABLE MINERALS / MINING CLAIMS- NOT NEW-UNADJUD, ONE AUTH NO. ONLY / MINING CLAIM MONEY RECEIVED <b>CASES: AMC386112/\$465.00</b>		- n/a -	465.00
<b>TOTAL:</b>					<b>\$465.00</b>

PAYMENT INFORMATION			
NOTE: Items will appear on credit card statement as "BLM O Mining Claim".			
1	AMOUNT:	465.00	POSTMARKED: N/A
	TYPE:	CREDIT CARD	RECEIVED: 08/02/2016
	NAME:	JOSEPH P. FAHEY 1109 W MONTE CRISTO AV PHOENIX AZ 85023 US	
	CARD NO:	XXXXXXXXXXXX1008	AUTH CODE: 109670
	NAME ON CARD:	JOSEPH P. FAHEY	
	EXPIRES:	04/2020	
	SIGNATURE:		

REMARKS

This receipt was generated by the automated BLM Collections and Billing System and is a paper representation of a portion of the official electronic record contained therein.



**United States Department of the Interior**  
**Bureau of Land Management**  
 BUSINESS & SUPPORT SVCS DIV  
 ONE N CENTRAL AVE SUITE 800  
 PHOENIX, AZ 85004 -4427  
 Phone: (602) 417-9200

Receipt

No: 3355869

<b>Transaction #:</b> 3453806	
<b>Date of Transaction:</b> 07/31/2015	
CUSTOMER:	
JOSEPH P. FAHEY PO BOX 86538 PHOENIX,AZ 85080 US	

LINE #	QTY	DESCRIPTION	REMARKS	UNIT PRICE	TOTAL
1	1.00	LOCATABLE MINERALS / MINING CLAIMS- NOT NEW-UNADJUD,ONE AUTH NO. ONLY / MINING CLAIM MONEY RECEIVED CASES: AMC386114/\$465.00		- n/a -	465.00
<b>TOTAL:</b>					<b>\$465.00</b>

PAYMENT INFORMATION			
NOTE: Items will appear on credit card statement as "BLM O Mining Claim".			
1	AMOUNT:	465.00	POSTMARKED: N/A
	TYPE:	CREDIT CARD	RECEIVED: 07/31/2015
	NAME:	JOSEPH P. FAHEY PO BOX 86538 PHOENIX AZ 85080 US	
	CARD NO:	XXXXXXXXXXXX1008	AUTH CODE: 160489
	NAME ON CARD:	JOSEPH P. FAHEY	
	EXPIRES:	04/2020	
	SIGNATURE:		

REMARKS

This receipt was generated by the automated BLM Collections and Billing System and is a paper representation of a portion of the official electronic record contained therein.

Run Date: 08/03/15

Run Time: 03:20 PM

**DEPARTMENT OF THE INTERIOR  
BUREAU OF LAND MANAGEMENT  
MINING CLAIMS**

**MC Maintenance Fees Paid Through the BLM Pay Portal**

**CBS Receipt: 3355869**

Printed For Lead File # AMC386112

Agency Tracking ID: 1438366809

Assessment Year: 2016

Number of BLM Serial Nr: 3

Paid On: 07/31/2015

Total Amount Paid: \$465.00

Claim Name	BLM Serial No	Lead File No	Amount Paid
MINEX I	AMC386112	AMC386112	\$155.00
MINEX II	AMC386113	AMC386112	\$155.00
MINEX III	AMC386114	AMC386112	\$155.00

AMC 386112

**MAINTENANCE FEE PAYMENT**

Claimant Name: Joseph Fahy  
Address: PO Box 186538  
City: DHX State: AZ Zip: 85000  
Telephone: 602-432-7043  
E-mail address: joe@MINEX-ORES.COM  
Signature: [Signature]

Check here if this is a change of address.

RECEIVED  
BLM AZ STATE OFFICE  
2014 AUG 25 A 11:07  
PHOENIX, ARIZONA  
BLM Date Stamp

LINE NO.	AMC NUMBER	CLAIM/SITE NAME	COUNTY RECORDER DATA (If available)	TWP	RNG	SEC
1	386112	Minex I		5N	90W	3
2	386113	Minex II		5N	90W	3
3	386114	Minex III		5N	90W	3
4	<div style="border: 2px solid blue; padding: 5px; display: inline-block;"> <b>ENTERED</b>  AUG 28 2014  BY: <u>fb</u> </div>					
5						
6						
7						
8						
9						
10						

List additional claims on Form MCF114.

Bureau of Land Management  
Arizona State Office  
[www.blm.gov/az/](http://www.blm.gov/az/)

No. of Claims: 3 x \$155 = 465  
Check No: CASH Init. MC  
Receipt No.: 3110877  
For BLM Use Only

Form: MCF112  
Revised July 2009

**United States Department of the Interior**  
**Bureau of Land Management**  
 LANDS/RECREATION & PLANNING  
 ONE N CENTRAL AVE  
 PHOENIX, AZ 85004 -2203  
 Phone: 602-417-9200

Receipt

No: 3110877

<b>Transaction #:</b> 3202579		<b>ENTERED INTO COMPUTER</b>
<b>Date of Transaction:</b> 08/25/2014		
<b>CUSTOMER:</b>		
	JOSEPH P FAHEY PO BOX 86538 PHOENIX, AZ 85080-6538 US	AUG 28 2014 <i>FB</i>

LINE #	QTY	DESCRIPTION	REMARKS	UNIT PRICE	TOTAL
1	1.00	LOCATABLE MINERALS / MINING CLAIMS- NOT NEW-UNADJUD, ONE AUTH NO. ONLY / MINING CLAIM MONEY RECEIVED CASES: AMC386112/\$465.00	MAINT 2015/3	- n/a -	465.00
<b>TOTAL:</b>					<b>\$465.00</b>

PAYMENT INFORMATION					
1	AMOUNT:	465.00	POSTMARKED:	N/A	
	TYPE:	CASH	RECEIVED:	08/25/2014	
	NAME:	FAHEY, JOSEPH P PO BOX 86538 PHOENIX AZ 85080-6538 US			

REMARKS

This receipt was generated by the automated BLM Collections and Billing System and is a paper representation of a portion of the official electronic record contained therein.

UNITED STATES  
DEPARTMENT OF THE INTERIOR  
BUREAU OF LAND MANAGEMENT

AMC 386112

TRANS. 2938169

**CREDIT CARD PAYMENT**  
**For Mining Claim Maintenance Fee**

THIS IS A CHANGE OF ADDRESS

TELEPHONE SUBMISSION - ACCURACY OF THE BELOW INFORMATION IS THE RESPONSIBILITY OF THE CLAIMANT/OWNER

NAME Joseph Fahey - MINEX  
ADDRESS 22640 N 21ST AVE  
CITY PHX STATE AZ ZIP 85027  
PHONE # 602 - 432-7043

SEND RECEIPT TO  Above address  
 Other (Include Name and Mailing Address):  
\_\_\_\_\_  
\_\_\_\_\_  
\_\_\_\_\_

AMC NUMBER	CLAIM/SITE NAME
<u>386112</u>	<u>MINEX I</u>
<u>386113</u>	<u>II</u>
<u>386114</u>	<u>JIL</u>

3 # of Claim/Site 20 ac/ea.  
x 140.00 Each  
\$ 420.00 Total Charged RF (INITIALS)

RECEIPT # 2852440

DATE STAMP

RECEIVED  
BLM AZ STATE OFFICE  
2013 AUG 12 A 9:19  
PHOENIX, ARIZONA

\*\*\*\*\* FOR OFFICIAL USE ONLY \*\*\*\*\*

DATE \_\_\_\_\_ INITIALS \_\_\_\_\_ VERIFIED \_\_\_\_\_

ENTERED INTO COMPUTER

AUG 19 2013

*[Signature]*

**United States Department of the Interior  
Bureau of Land Management  
LANDS/RECREATION & PLANNING  
ONE N CENTRAL AVE  
PHOENIX, AZ 85004 -2203  
Phone: 602-417-9200**

Receipt

No: 2852440

<b>Transaction #:</b> 2938169	
<b>Date of Transaction:</b> 08/12/2013	
<b>CUSTOMER:</b>	
JOSEPH P FAHEY 22640 N 21ST AVE PHOENIX, AZ 85027-2035 US	

LINE #	QTY	DESCRIPTION	REMARKS	UNIT PRICE	TOTAL
1	1.00	LOCATABLE MINERALS / MINING CLAIMS- NOT NEW-UNADJUD, ONE AUTH NO. ONLY / MINING CLAIM MONEY RECEIVED <b>CASES: AMC386112/\$420.00</b>	MAINT FOR 2014 (3)	- n/a -	420.00
<b>TOTAL:</b>					<b>\$420.00</b>

PAYMENT INFORMATION			
<b>NOTE:</b> Items will appear on credit card statement as "Bureau of Land Mgmt CO".			
1	<b>AMOUNT:</b>	420.00	<b>POSTMARKED:</b> N/A
	<b>TYPE:</b>	CREDIT CARD	<b>RECEIVED:</b> 08/12/2013
	<b>NAME:</b>	FAHEY, JOSEPH P 22640 N 21ST AVE PHOENIX AZ 85027-2035 US	
	<b>CARD NO:</b>	XXXXXXXXXXXX8253	<b>AUTH CODE:</b> 143578
	<b>NAME ON CARD:</b>	JOSEPH FAHEY	
	<b>EXPIRES:</b>	03/2017	
	<b>SIGNATURE:</b>		

<b>REMARKS</b>

This receipt was generated by the automated BLM Collections and Billing System and is a paper representation of a portion of the official electronic record contained therein.

Amc 65415  
 Amc 386112

**MAINTENANCE FEE PAYMENT**

Claimant Name: MINEX LLC  
 Address: 22640 N 21ST AV.  
 City: PHX State: AZ Zip: 85027  
 Telephone: 603-582-1842  
 E-mail address: pb@minex-ores.com  
 Signature: [Signature]

RECEIVED  
 BLM AZ STATE OFFICE  
 2012 AUG 15 A 9:41  
 PHOENIX, ARIZONA  
 BLM Date Stamp

Check here if this is a change of address.  
 Updated Address - AUG 15 2012

LINE NO.	AMC NUMBER	CLAIM/SITE NAME	COUNTY RECORDER DATA (If available)	TWP	RNG	SEC
1	65417	Purple Pansy				
2	386112					
3	386113					
4	386114					
5						
6						
7						
8						
9						
10						

List additional claims on Form MCF114.

Bureau of Land Management  
 Arizona State Office  
 www.blm.gov/az/

No. of Claims: 4 x \$140 = 560 -  
 Check No: CC Init. PMC  
 Receipt No.: 2430877  
 For BLM Use Only

Form: MCF112  
 Revised July 2009

This form is available from the Arizona Department of Mines and Mineral Resources and may be reproduced.

ENTERED INTO COMPUTER  
 8/23/12 AT

United States Department of the Interior  
 Bureau of Land Management  
 LANDS/RECREATION & PLANNING  
 ONE N CENTRAL AVE  
 PHOENIX, AZ 85004 -2203  
 Phone: 602-417-9200

Receipt

No: 2630877

Transaction #: 2711371  
 Date of Transaction: 08/15/2012

CUSTOMER:  
 JOSEPH P FAHEY  
 22640 N 21ST AVE  
 PHOENIX, AZ 85027-2035 US

LINE #	QTY	DESCRIPTION	REMARKS	UNIT PRICE	TOTAL
1	1.00	LOCATABLE MINERALS / MINING CLAIMS-NOT NEW-UNADJUD, ONE AUTH NO. ONLY / MINING CLAIM MONEY RECEIVED CASES: AMC65417/\$560.00	MAINT 2013/4	- n/a -	560.00
<b>TOTAL:</b>					<b>\$560.00</b>

**PAYMENT INFORMATION**

NOTE: Items will appear on credit card statement as "Bureau of Land Mgmt CO".

1	AMOUNT:	560.00	POSTMARKED:	N/A
	TYPE:	CREDIT CARD	RECEIVED:	08/15/2012
	NAME:	FAHEY, JOSEPH P 22640 N 21ST AVE PHOENIX AZ 85027-2035 US		
	CARD NO:	XXXXXXXXXXXX8616	AUTH CODE:	165804
	NAME ON CARD:	JOSEPH FAHEY		
	EXPIRES:	10/2015		
	SIGNATURE:			

**REMARKS**

This receipt was generated by the automated BLM Collections and Billing System and is a paper representation of a portion of the official electronic record contained therein.



### Customer Name Update Screen

**System ID:** MC

Name: MINEX RESOURCES LLC

Proprietor #: 49853

Category: C - CORPORATION

Address: 22640 N 21ST AVE

City: PHOENIX

State: AZ

Zip: 850272035

UNDELIVERABLE

*Updated Address*  
**ENTERED INTO COMPUTER**  
*AUG 15 2012 PB*

Customer details successfully saved for Customer Id 49853

### Customer Name Update Screen

System ID: MC

Name: MINEX RESOURCES LLC

Lookup

Proprietor #: 49853

Renumber To:

Category: C - CORPORATION

Address: PO BOX 86538

← Previous Address

City: PHOENIX

State: AZ

Zip: 850806538

UNDELIVERABLE

Save

Save/Override DataFlux

Delete

Renumber

**DEPARTMENT OF THE INTERIOR  
BUREAU OF LAND MANAGEMENT  
MINING CLAIMS**

Run Date/Time: 08/15/2012 02:15 PM

**(LIVE) Serial Register Page**

Page 1 of 1

01 10-21-1976;090STAT0090;43USC1744  
Case Type 384401: MILLSITE CLAIM  
Claim Name: PURPLE PANSY MILL S  
Commodity :  
Case Disposition: ACTIVE  
Required Maintenance Fee: \$140.00

Total Acres  
**5.000**

Serial Number  
**AMC65417**  
Lead File Number  
**AMC65415**

Name & Address	<i>Previous Address</i>	Int Rel	% Interest
MINEX RESOURCES LLC	PO BOX 86538	PHOENIX, AZ 85080-6538	CLAIMANT 0.0000000

Mer Twp	Rng	Sec	Quadrant	District/Field Office	County
14	0050N	0090W	003	NE NW SW SE	HASSAYAMPA FO
					MARICOPA

Act Date	Code	Action	Action Remarks	Receipt Number
05/20/1956	403	LOCATION DATE		
09/25/1979	395	RECORDATION NOTICE RECD		
08/24/2011	682	MAINTENANCE FEE/\$140	2012	2414314
06/23/2010	682	MAINTENANCE FEE/\$140	2011	2158421
08/31/2009	682	MAINTENANCE FEE/\$140	2010	2001164
07/02/2008	582	MAINTENANCE FEE/\$125	2009	1735339
07/03/2007	582	MAINTENANCE FEE/\$125	2008	1519170
06/23/2006	582	MAINTENANCE FEE/\$125	2007	1305223
06/29/2005	482	MAINTENANCE FEE/\$100	2006	1102731
08/24/2004	582	MAINTENANCE FEE/\$125	2005	936362
08/25/2003	482	MAINTENANCE FEE/\$100	2004	737941
08/13/2002	482	MAINTENANCE FEE/\$100	2003	539432
08/17/2001	482	MAINTENANCE FEE/\$100	2002	359469
08/10/2000	482	MAINTENANCE FEE/\$100	2001	166484
08/24/1999	482	MAINTENANCE FEE/\$100	2000	
08/25/1998	482	MAINTENANCE FEE/\$100	1999	
08/28/1997	482	MAINTENANCE FEE/\$100	1998	
08/27/1996	482	MAINTENANCE FEE/\$100	1997	
08/30/1995	482	MAINTENANCE FEE/\$100	1996	
08/29/1994	482	MAINTENANCE FEE/\$100	1995	
08/24/1993	482	MAINTENANCE FEE/\$100	1994	
08/24/1993	482	MAINTENANCE FEE/\$100	1993;RECEIPT 2044516	
12/07/1993	480	EVID OF ASSMT FILED	1993	
08/09/2005	391	CURABLE \$25 MAINT FEE	2006	1124573
08/28/1997	170	ADDRESS CHANGE FILED	MINEX RESOURCES LLC	
03/24/1997	396	TRF OF INTEREST FILED	THUNDERBIRD METALLUR	
08/03/1988	669	LAND STATUS CHECKED		
09/25/1979	500	MAP IN LEAD FILE	65415	
09/25/1979	501	ACCT ADV IN LEAD FILE	65415	
06/29/1956	404	COUNTY RECORDATION	0;1936;501	

**NO WARRANTY IS MADE BY BLM  
FOR USE OF THE DATA FOR  
PURPOSES NOT INTENDED BY BLM**

**DEPARTMENT OF THE INTERIOR  
BUREAU OF LAND MANAGEMENT  
MINING CLAIMS**

Run Date/Time: 08/15/2012 02:15 PM

**(LIVE) Serial Register Page**

Page 2 of 7

Line Nr Remarks

---

**NO WARRANTY IS MADE BY BLM  
FOR USE OF THE DATA FOR  
PURPOSES NOT INTENDED BY BLM**

Amc 65415

Amc 386112

**MAINTENANCE FEE PAYMENT**

Claimant Name: Minex  
 Address: PO Box 279  
 City: Humboldt State: AZ Zip: 86329  
 Telephone: 928-632-8183  
 E-mail address: dep@minex-ores.com  
 Signature: Karla J Taylor

Check here if this is a change of address.

RECEIVED  
 BLM ARIZONA STATE OFFICE  
 2011 AUG 24 P 2:10  
 PHOENIX, ARIZONA  
 BLM  
 Date  
 Stamp

LINE NO.	AMC NUMBER	CLAIM/SITE NAME	COUNTY RECORDER DATA (If available)	TWP	RNG	SEC
1	65417	Purple Pansy Mtsite				
2	386112	Minex 1				
3	386113	Minex 2				
4	386114	Minex 3				
5						
6						
7						
8						
9						
10						

List additional claims on Form MCF114.

Bureau of Land Management  
 Arizona State Office  
 www.blm.gov/az

No. of Claims: 4 x \$140 = 560.00  
 Check No: C.C. Init. AK  
 Receipt No.: 2414314  
 For BLM Use Only

SEP 2 2011

Form: MCF112  
 Revised July 2009

**United States Department of the Interior**  
**Bureau of Land Management**  
 LANDS/RECREATION & PLANNING  
 ONE N CENTRAL AVE  
 PHOENIX, AZ 85004 -2203  
 Phone: 602-417-9200

Receipt

No: 2414314

<b>Transaction #:</b> 2489676	
<b>Date of Transaction:</b> 08/24/2011	
CUSTOMER:	
	MINEX PO BOX 279 HUMBOLDT, AZ 86329-0279 US

LINE #	QTY	DESCRIPTION	REMARKS	UNIT PRICE	TOTAL
1	1.00	LOCATABLE MINERALS / MINING CLAIMS-NOT NEW-UNADJUD, ONE AUTH NO. ONLY / MINING CLAIM MONEY RECEIVED CASES: AMC65417/\$560.00	MAINT FEE PYMNT (4) 2012	- n/a -	560.00
<b>TOTAL:</b>					<b>\$560.00</b>

PAYMENT INFORMATION			
NOTE: Items will appear on credit card statement as "Bureau of Land Mgmt CO".			
1	AMOUNT:	560.00	POSTMARKED: N/A
	TYPE:	CREDIT CARD	RECEIVED: 08/24/2011
	NAME:	MINEX PO BOX 279 HUMBOLDT AZ 86329-0279 US	
	CARD NO:	XXXXXXXXXXXX3762	AUTH CODE: 111098
	NAME ON CARD:	MINEX LLC	
	EXPIRES:	02/2015	
	SIGNATURE:		

REMARKS

This receipt was generated by the automated BLM Collections and Billing System and is a paper representation of a portion of the official electronic record contained therein.

UNITED STATES  
DEPARTMENT OF THE INTERIOR  
BUREAU OF LAND MANAGEMENT

AMC 386112

**CREDIT CARD PAYMENT**  
**For Mining Claim Maintenance Fee**

THIS IS A CHANGE OF ADDRESS

TELEPHONE SUBMISSION - ACCURACY OF THE BELOW INFORMATION IS THE RESPONSIBILITY OF THE CLAIMANT/OWNER

NAME MINEX  
ADDRESS PO BOX 279  
CITY Humboldt STATE AZ ZIP 86329  
PHONE # 928 - 632-8183

SEND RECEIPT TO  Above address  
 Other (Include Name and Mailing Address):  
\_\_\_\_\_  
\_\_\_\_\_  
\_\_\_\_\_

AMC NUMBER	CLAIM/SITE NAME
<u>386112</u>	<u>Minex 1</u>
<u>386113</u>	<u>2</u>
<u>386114</u>	<u>3</u>

ENTERED INTO COMPUTER

3 # of Claim/Site  
x 140.00 Each  
\$ 420.00 Total Charged EG (INITIALS)  
RECEIPT # 2158163

DATE STAMP

RECEIVED  
BLM AZ STATE OFFICE  
2010 JUN 22 P 3:38  
MCDENIX, ARIZONA

ENTERED INTO COMPUTER  
JUL 06 2010 RB

\*\*\*\*\* FOR OFFICIAL USE ONLY \*\*\*\*\*

DATE _____	INITIALS _____	VERIFIED _____
------------	----------------	----------------

**United States Department of the Interior**  
**Bureau of Land Management**  
 LANDS/RECREATION & PLANNING  
 ONE N CENTRAL AVE  
 PHOENIX, AZ 85004 -2203  
 Phone:

Receipt

No: 2158163

<b>Transaction #:</b> 2227336		<b>ENTERED INTO COMPUTER</b> <del>06/22/2010</del> PR
<b>Date of Transaction:</b> 06/22/2010		
<b>CUSTOMER:</b>	MINEX PO BOX 279 HUMBOLDT, AZ 86329-0279 US	
		JUL 06 2010

LINE #	QTY	DESCRIPTION	REMARKS	UNIT PRICE	TOTAL
1	1.00	LOCATABLE MINERALS / MINING CLAIMS- NOT NEW-UNADJUD, ONE AUTH NO. ONLY / MINING CLAIM MONEY RECEIVED <b>CASES: AMC386112/\$420.00</b>	2011 MAINT (3)	- n/a -	420.00
<b>TOTAL:</b>					<b>\$420.00</b>

PAYMENT INFORMATION					
NOTE: Items will appear on credit card statement as "Bureau of Land Mgmt CO".					
1	<b>AMOUNT:</b>	420.00	<b>POSTMARKED:</b>	N/A	
	<b>TYPE:</b>	CREDIT CARD	<b>RECEIVED:</b>	06/22/2010	
	<b>NAME:</b>	MINEX PO BOX 279 HUMBOLDT AZ 86329-0279 US			
	<b>CARD NO:</b>	XXXXXXXXXXXX6555	<b>AUTH CODE:</b>	065318	
	<b>NAME ON CARD:</b>	DEBRA J TAYLOR			
	<b>EXPIRES:</b>	05/2013			
	<b>SIGNATURE:</b>				

REMARKS

This receipt was generated by the automated BLM Collections and Billing System and is a paper representation of a portion of the official electronic record contained therein.



UNITED STATES  
DEPARTMENT OF THE INTERIOR  
BUREAU OF LAND MANAGEMENT

AMC 386112

**CREDIT CARD PAYMENT**  
**For Mining Claim Maintenance Fee**

THIS IS A CHANGE OF ADDRESS

TELEPHONE SUBMISSION - ACCURACY OF THE BELOW INFORMATION IS THE RESPONSIBILITY OF THE CLAIMANT/OWNER

NAME Deborah Taylor, Minex LLC  
ADDRESS P.O. Box 279  
CITY Humboldt STATE AZ ZIP 86329  
PHONE # 928 - 632-8183

SEND RECEIPT TO  Above address  
 Other (Include Name and Mailing Address):  
\_\_\_\_\_  
\_\_\_\_\_  
\_\_\_\_\_

AMC NUMBER	CLAIM/SITE NAME
<u>386112L</u>	<u>Minex I</u>
<u>386113</u>	<u>Minex II</u>
<u>386114</u>	<u>Minex III</u>

3 # of Claim/Site  
x 140.00 Each  
\$ 420.00 Total Charged AA (INITIALS)

RECEIPT # 1977628

DATE STAMP

RECEIVED  
BLM AZ STATE OFFICE  
2009 AUG 13 A 10:09  
PHOENIX, ARIZONA

ENTERED  
AUG 28 2009  
299

\*\*\*\*\* FOR OFFICIAL USE ONLY \*\*\*\*\*

DATE \_\_\_\_\_ INITIALS \_\_\_\_\_ VERIFIED \_\_\_\_\_

**United States Department of the Interior**  
**Bureau of Land Management**  
 BUSINESS & SUPPORT SVCS DIV  
 ONE N CENTRAL AVE SUITE 800  
 PHOENIX, AZ 85004 -4427  
 Phone: (602) 417-9200

Receipt

No: 1977628

<b>Transaction #:</b> 2041623	
<b>Date of Transaction:</b> 08/14/2009	
<b>CUSTOMER:</b>	DEBORAH TAYLOR PO BOX 279 HUMBOLDT, AZ 86329-0279 US

LINE #	QTY	DESCRIPTION	REMARKS	UNIT PRICE	TOTAL
1	1.00	LOCATABLE MINERALS / MINING CLAIMS- NOT NEW-UNADJUD, ONE AUTH NO. ONLY / MINING CLAIM MONEY RECEIVED CASES: AMC386112/\$420.00	2010 MAINT (3)	- n/a -	420.00
<b>TOTAL:</b>					<b>\$420.00</b>

PAYMENT INFORMATION			
NOTE: Items will appear on credit card statement as "Bureau of Land Mgmt CO".			
1	AMOUNT:	420.00	POSTMARKED: N/A
	TYPE:	CREDIT CARD	RECEIVED: 08/14/2009
	NAME:	TAYLOR, DEBORAH PO BOX 279 HUMBOLDT AZ 86329-0279 US	
	CARD NO:	XXXXXXXXXXXX7317	AUTH CODE: 001178
	NAME ON CARD:	DEBORAH TAYLOR	
	EXPIRES:	11/2010	
	SIGNATURE:		

REMARKS

This receipt was generated by the automated BLM Collections and Billing System and is a paper representation of a portion of the official electronic record contained therein.

AMC 65415

AMC 386112



P.O. Box 279, Humboldt, AZ 86329 • Telephone: 928 632 8183 • Fax: 928 632 7262  
Email: jamie@oxide-ores.com

# Fax:

To: Tina	From: Jamie Dall
Fax: 602 417 9556	Pages: 1
Phone:	Date: 7/1/08
Re: Mining Claims Maintenance Fee	CC:

Urgent     For Review     Please Comment     Please Reply     Please Recycle

● **Comments:**

Hi Tina,

I would like to pay with a credit card our annual maintenance fee for the following Mining Claims:

- 65417
- 386112
- 386113
- 386114

**ENTERED INTO COMPUTER**

JUL 09 2008 *JB*

Thank you,

Jamie Dall

RECEIVED  
 B.L.M. AZ STATE OFFICE  
 2008 JUL -1 P 3:45  
 PHOENIX, ARIZONA

**This transmission is for the intended addressee only and is confidential information. If you have received this transmission in error, please delete it and notify the sender.**

  
**United States Department of the Interior**  
**Bureau of Land Management**  
 BUSINESS & SUPPORT SVCS DIV  
 ONE N CENTRAL AVE SUITE 800  
 PHOENIX, AZ 85004 -4427  
 Phone: (602) 417-9200

Receipt

No: 1735339

<b>Transaction #:</b> 1792269	
<b>Date of Transaction:</b> 07/02/2008	
<b>CUSTOMER:</b>	JAMES K DALL BOX 279 HUMBOLDT, AZ 86329

LINE #	QTY	DESCRIPTION	REMARKS	UNIT PRICE	TOTAL
1	1.00	LOCATABLE MINERALS / MINING CLAIMS-NOT NEW-UNADJUD, ONE AUTH NO. ONLY / MINING CLAIM MONEY RECEIVED (455) CASES: AMC65417/\$500.00	MAINT 2009/4	- n/a -	500.00
<b>TOTAL:</b>					<b>\$500.00</b>

**PAYMENT INFORMATION**

NOTE: Items will appear on credit card statement as "Bureau of Land Mgmt CO".

1	<b>AMOUNT:</b>	\$500.00	<b>POSTMARKED:</b>	N/A
	<b>TYPE:</b>	CREDIT CARD	<b>RECEIVED:</b>	07/02/2008
	<b>NAME:</b>	DALL, JAMES K BOX 279 HUMBOLDT AZ 86329		
	<b>CARD NO:</b>	XXXXXXXXXXXX0287	<b>AUTH CODE:</b>	115221
	<b>NAME ON CARD:</b>	JAMES K DALL		
	<b>EXPIRES:</b>	05/31/2012		
	<b>SIGNATURE:</b>			

**REMARKS**

This receipt was generated by the automated BLM Collections and Billing System and is a paper representation of a portion of the official electronic record contained therein.

**NOTICE!!**

**These documents have been scanned!**

**Do not place un-scanned documents beneath this notice!**

**Do not remove this notice from this file!**

GPO Jacket No. 560-102  
Print Order 61540  
Rise Business Services, LLC  
Job=AZ15 5/23/2019



Box Number= AZ15087



Claim Begin-End: AMC386112-AMC386114

**5 Miscellaneous**



AZ15087-12

AMC385403-AMC386592

386112

April 30, 2019

Arizona State Office  
One North Central Ave., Suite 800  
Phoenix, AZ 85004-4427

**RE: Minex I**  
**Minex II**  
**Minex III**

**AMC: 386-112**  
**386-113**  
**386-114**

To Whom It May Concern:

Please be advised that all future correspondence on the above captioned claims have changed from P.O. Box 86538, Phoenix, AZ 85080 to: **1109 W Monte Cristo Ave., Phoenix, AZ 85023.**

Should you have any questions, please contact via email: [joe@minex-ores.com](mailto:joe@minex-ores.com) or mobile: 602-432-7043.

Thank you,

*Joseph P. Fahey*  
Joseph P. Fahey  
Minex, LLC

RECEIVED  
BLM AZ STATE OFFICE  
2019 MAY - 8 P 2:43  
PHOENIX, ARIZONA

ENTERED  
MAY 09 2019  
RAM

Joann Fahey  
1109 W Monte Cristo Ave  
Phoenix, AZ 85023



PHOENIX AZ 852

05 MAY 2019 PM 3 L

Arizona State Office  
One North Central, Ave - Suite 800  
Phoenix AZ 85004-4427

RECEIVED  
BLM AZ STATE OFFICE

2019 MAY -8 P 2:38

PHOENIX, ARIZONA

**NOTICE!!**

**These documents have been scanned!**

**Do not place un-scanned documents beneath this notice!**

**Do not remove this notice from this file!**

GPO Jacket No. 560-102  
Print Order 61540  
Rise Business Services, LLC  
Job=AZ15 5/23/2019



Box Number= AZ15087



Claim Begin-End: AMC386112-AMC386114

**6 Location Notices-Amendments and Supporting Documents**



AZ15087-12

AMC385403-AMC386592



MINING CLAIM STATUS REPORT

MTP CHECKED BY   
GEO CHECKED BY

DATA ENTRY Adk County Data

LEAD SERIAL NO. AMC 386112 THROUGH AMC 386114

#	LODE	LOCATION FEE @ \$30 =	\$	<u>90-</u>
#	<u>3</u> PLACER	PROCESSING FEE @ \$15 =	\$	<u>45-</u>
#	ASSOCIATION PL	MAINTENANCE FEE @ \$125 =	\$	<u>375-</u>
#	MILL SITE	OVERAGE	\$	
#	TUNNEL SITE	SHORTAGE	\$	
		OTHER FEES	\$	
	ENOUGH LOCATORS	TOTAL	\$	<u>510<sup>00</sup> -OK</u>

YES  NO  claims are 20 acres each

OVER-THE-COUNTER  MAIL  TIMELY FILED: YES  NO

LEGAL DESCRIPTION: T 5N R 9W SEC 3 (SE)  
 T \_\_\_\_\_ R \_\_\_\_\_ SEC \_\_\_\_\_  
 T \_\_\_\_\_ R \_\_\_\_\_ SEC \_\_\_\_\_  
 T \_\_\_\_\_ R \_\_\_\_\_ SEC \_\_\_\_\_

BLM  FOREST SERVICE  SUBJ TO PL 359: YES  NO

WILDERNESS AREA: NO  YES

SPLIT ESTATE: SX  PX  SRHA  OTHER  N/A   
 PROPER NOTICE FILED IF LOCATED ON SRHA LANDS-YES  NO  N/A

RECONVEYED MINERALS ON BLM LANDS REQUIRE OPENING ORDERS FROM 1944 TO 1993. OPEN TO ENTRY ON: \_\_\_\_\_ N/A

COMMENTS/STATUS: VOID  PARTIALLY VOID  PVT MINERALS   
 WITHDRAWN LANDS  OTHER

Geo Shows: 3 Road ROW's authorized  
1 mining plan pending (SEY4)  
1 permit - antiquities, cultural, paleontology (1 acre) pending  
mtp: Sec 3 SEY4 - Federal Surface & Mineral  
NOT within a wilderness area

Claimant acknowledges that portions of the following claim(s) site(s) may be void or voidable. \_\_\_\_\_

Signature of claimant \_\_\_\_\_  
 FINAL ADJUDICATION TR DATE 1-2-2008

When recorded mail to:

Name: JOSEPH FAHEY

Address: PO BOX 279

City/State/Zip: HUMBOLDT, AZ 86329



OFFICIAL RECORDS OF  
MARICOPA COUNTY RECORDER  
HELEN PURCELL

2007-1102163 10/09/07 11:20 AM

1 OF 3

MIRAMONTESA

this area reserved for county recorder

CAPTION HEADING:

DO NOT REMOVE

This is part of the official document.

PHOENIX, AZ

2007 OCT -9 A 11:54

RECEIVED  
B.L.M. AZ STATE OFFICE

AMC 386112

\* BY THIS LOCATION OF MINEX I PLACER MINING CLAIM, LOCATOR DOES NOT WAIVE ANY RIGHTS TO PURPLE PANSY MILLSITE (AMC 65417).

LOCATION NOTICE FOR PLACER MINING CLAIM

NOTICE IS HEREBY GIVEN that the MINEX I placer mining claim has been located by JOSEPH P. FAHEY whose current mailing address is PO BOX 279 HUMBOLDT, AZ 86329

RECEIVED B.L.M. AZ STATE OFFICE  
2007 OCT -9 A 11:54  
PHOENIX, AZ  
BLM Date Stamp

The general course of this claim is E - W and it is situated in MARICOPA County, Arizona.

This claim is 1320 feet in length and 660 feet in width. This claim runs from the location monument on which this location notice is posted approximately 660 feet in a NORTHERLY direction to the NW end line and 1320 feet in a WESTERLY direction to the NE end line.

This claim is marked by four monuments, one at each corner of the claim.

The location monument on which this notice is posted is situated within Section 3, Township 5 N, Range 9 W, Gila Salt River Base and Meridian, Arizona. This claim encompasses portions of the following legal subdivision(s) if located by legal subdivision or the following quarter section (s), section (s), Township (s) and Range (s) S 1/2 of SW 1/4 of SE 1/4 Sec 3, T5N R9W, Gila Salt River Base and Meridian, Arizona.

The locality of this claim with reference to some natural object or permanent monument and additional information (if any) concerning its locality are as follows: The SW corner is at the S 1/4 corner of Sec. 3

DATED AND POSTED on the ground this 6<sup>th</sup> day of Oct, 2007.

LOCATOR (s) JOSEPH P. FAHEY / JAMES DALL

*Jan K. Dall*

Form MCF102 Revised July 2005

AMC 386112

**MINING CLAIM MAP**

Lode ( ) Placer (✓)

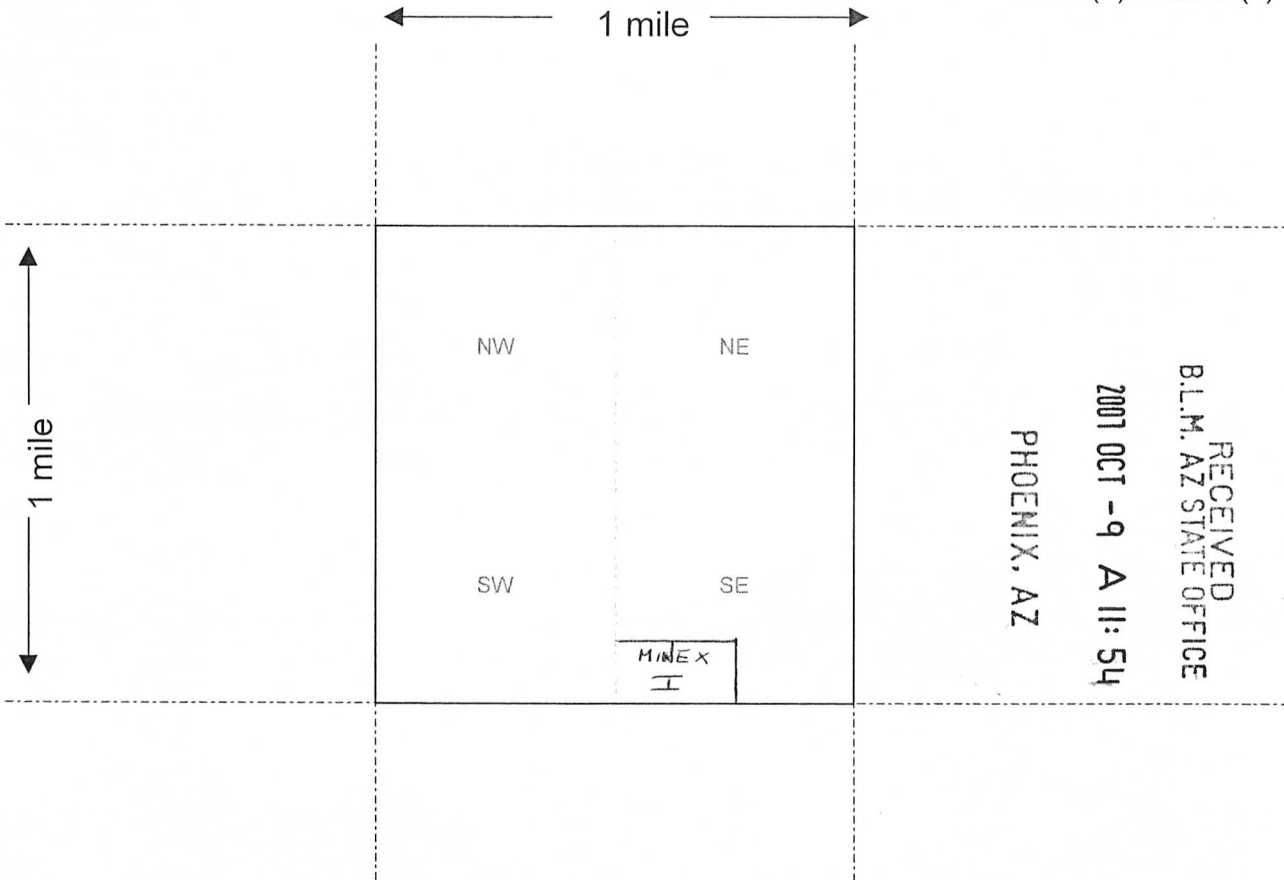

Scale : 1" = 2000 feet



1. The above map depicts the MINEX I mining claim, which is located in Section (s) 3, Township 5 N, Range 9 W, Gila and Salt River Base and Meridian, MARICOPA County, Arizona.

2. The type of corner and location monuments used are as follows: GALVANIZED PIPE

3. The bearings and distances in degrees and feet between claim corners are as depicted on the map.

Form MCF100a  
Revised July 2005

This form is available from the Arizona Department of Mines & Mineral Resources and may be reproduced.

AMD 386112



**OFFICIAL RECORDS OF  
MARICOPA COUNTY RECORDER  
HELEN PURCELL**

The foregoing instrument is a full, true  
and correct copy of the original record  
in this office.

Attest: 10/9/2007

By

*Helen Purcell*



When recorded mail to:

Name: JOSEPH FAHEY

Address: PO BOX 274

City/State/Zip: HUMBOLDT, AZ 86329

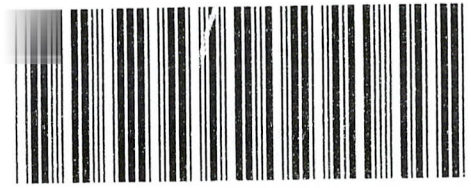

OFFICIAL RECORDS OF  
MARICOPA COUNTY RECORDER  
HELEN PURCELL

2007-1102164 10/09/07 11:20 AM  
2 OF 3

MIRAFLORES

this area reserved for county recorder

CAPTION HEADING:

PHOENIX, AZ

2007 OCT -9 A 11:54

RECEIVED  
B.L.M. AZ STATE OFFICE

DO NOT REMOVE

This is part of the official document.

AMC 386113

\* BY THIS LOCATION OF MINEX II PLACER MINING CLAIM, LOCATOR DOES NOT WAIVE ANY RIGHTS TO PURPLE PANSY MILLSITE (AMC 65417).

LOCATION NOTICE FOR PLACER MINING CLAIM

NOTICE IS HEREBY GIVEN that the MINEX II placer mining claim has been located by JOSEPH P. FAHEY whose current mailing address is PO BOX 279 HUMBOLDT, AZ 86329

RECEIVED  
BLM, AZ STATE OFFICE  
2007 OCT -9 A 11:54  
PHOENIX, AZ  
BLM  
Date  
Stamp

The general course of this claim is E-W and it is situated in MARICOPA County, Arizona.

This claim is 1320 feet in length and 660 feet in width. This claim runs from the location monument on which this location notice is posted approximately 660 feet in a NORTHERLY direction to the NW end line and 1320 feet in a WESTERLY direction to the NE end line. This claim is marked by four monuments, one at each corner of the claim.

The location monument on which this notice is posted is situated within Section 3, Township 5 N, Range 9 W, Gila Salt River Base and Meridian, Arizona. This claim encompasses portions of the following legal subdivision(s) if located by legal subdivision or the following quarter section (s), section (s), Township (s) and Range (s) N 1/2 of SW 1/4 of SE 1/4 Sec 3 T5N R9W, Gila Salt River Base and Meridian, Arizona.

The locality of this claim with reference to some natural object or permanent monument and additional information (if any) concerning its locality are as follows: SW CORNER IS 660' N OF THE S 1/4 CORNER OF SEC 3

DATED AND POSTED on the ground this 6th day of OCT, 2007.

LOCATOR (s) JOSEPH P. FAHEY / JAMES DALL

*J. Dall*

Form MCF102  
Revised July 2005

AMC 386113

**MINING CLAIM MAP**

Lode ( ) Placer (✓)

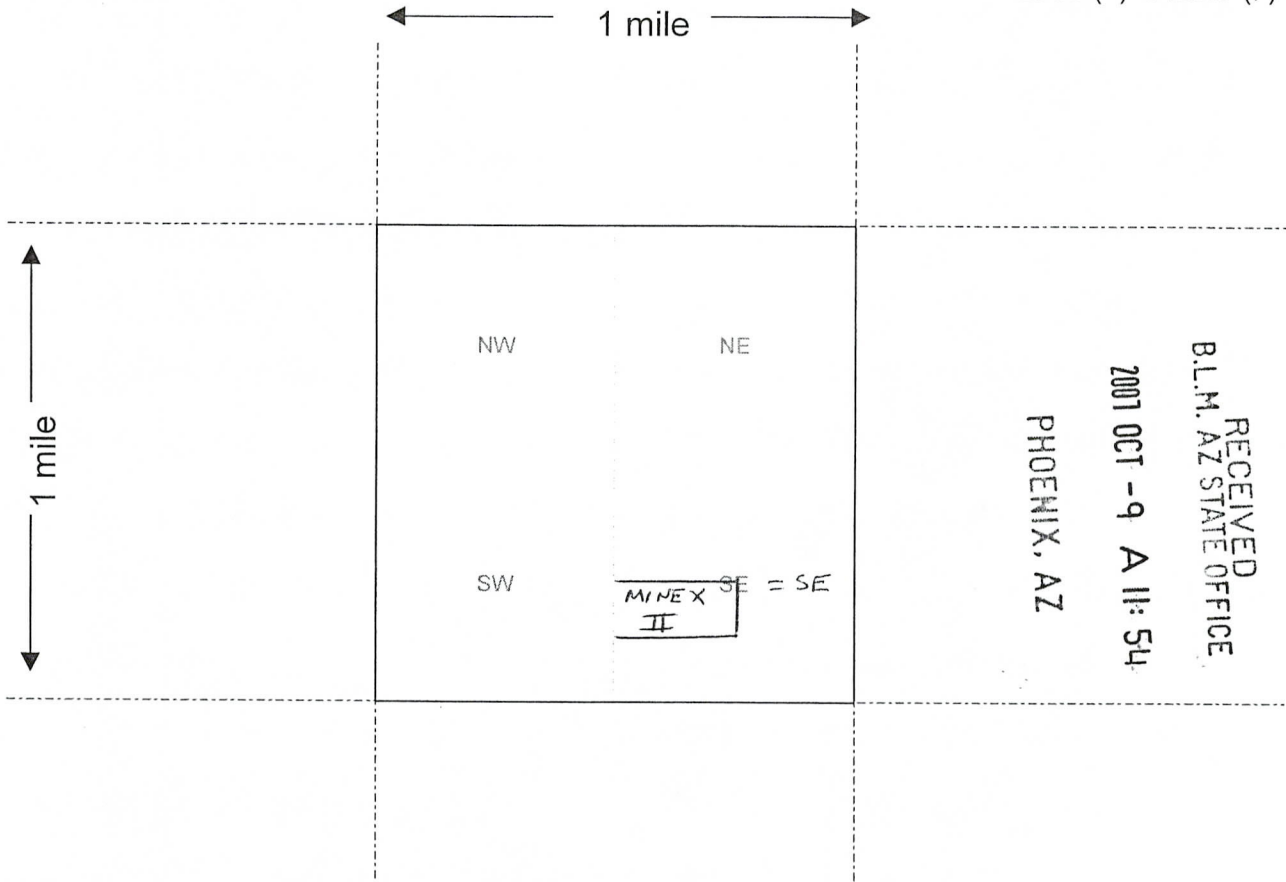

Scale : 1" = 2000 feet



1. The above map depicts the MINEX II mining claim, which is located in Section (s) 3, Township 5 N, Range 9 W, Gila and Salt River Base and Meridian, MARICOPA County, Arizona.
2. The type of corner and location monuments used are as follows: GALVANIZED PIPE
3. The bearings and distances in degrees and feet between claim corners are as depicted on the map.

Form MCF100a  
Revised July 2005

This form is available from the Arizona Department of Mines & Mineral Resources and may be reproduced.

AMC 386113





**OFFICIAL RECORDS OF  
MARICOPA COUNTY RECORDER  
HELEN PURCELL**

The foregoing instrument is a full, true  
and correct copy of the original record  
in this office.

Attest: 10/9/2007

By

*[Handwritten Signature]*



When recorded mail to:

Name: JOSEPH FAHEY

Address: PO Box 279

City/State/Zip: HUMBOLDT AZ 86329



OFFICIAL RECORDS OF  
MARICOPA COUNTY RECORDER  
HELEN PURCELL  
2007-1102165 10/09/07 11:20 AM  
3 CF 3

MIRAMONTESA

this area reserved for county recorder

CAPTION HEADING:

RECEIVED  
B.L.M. AZ STATE OFFICE  
2007 OCT -9 A 11: 54  
PHOENIX, AZ

DO NOT REMOVE

This is part of the official document.

AMC 386114

\* BY THIS LOCATION OF MINEX III PLACER MINING CLAIM,  
LOCATOR DOES NOT WAIVE ANY RIGHTS TO PURPLE  
PANSY MILLSITE (AMC 65417)

LOCATION NOTICE FOR PLACER MINING CLAIM

NOTICE IS HEREBY GIVEN that the MINEX III  
\_\_\_\_\_ placer mining claim has been located by  
JOSEPH P. FAHEY whose current mailing  
address is PO BOX 279  
HUMBOLDT, AZ 86329

RECEIVED  
BLM. AZ STATE OFFICE  
2007 OCT -9 A 11:54  
PHOENIX, AZ  
BLM  
Date  
Stamp

The general course of this claim is E-W and it is situated in  
MARICOPA  
County, Arizona.

This claim is 1320 feet in length and 660 feet in width. This claim runs from the  
location monument on which this location notice is posted approximately 660 feet in a NORTHERLY  
direction to the NW end line and 1320 feet in a WESTERLY direction to the NE end line.  
This claim is marked by four monuments, one at each corner of the claim.

The location monument on which this notice is posted is situated within Section 3, Township  
5 N, Range 9 W, Gila Salt River Base and Meridian, Arizona. This claim encompasses  
portions of the following legal subdivision(s) if located by legal subdivision or the following quarter section (s),  
section (s), Township (s) and Range (s) S 1/2 of NW 1/4 of SE 1/4 SEC 3  
T5N R9W, Gila Salt River Base and Meridian, Arizona.

The locality of this claim with reference to some natural object or permanent monument and additional  
information (if any) concerning its locality are as follows: SW CORNER IS 1320' N  
OF THE S 1/4 CORNER OF SEC 3

DATED AND POSTED on the ground this 6<sup>th</sup> day of Oct, 2007.  
LOCATOR (s) JOSEPH P. FAHEY / JAMES DALL  
J Dall

Form MCF102  
Revised July 2005

AMC 386114

MINING CLAIM MAP

Lode ( ) Placer (L) ✓

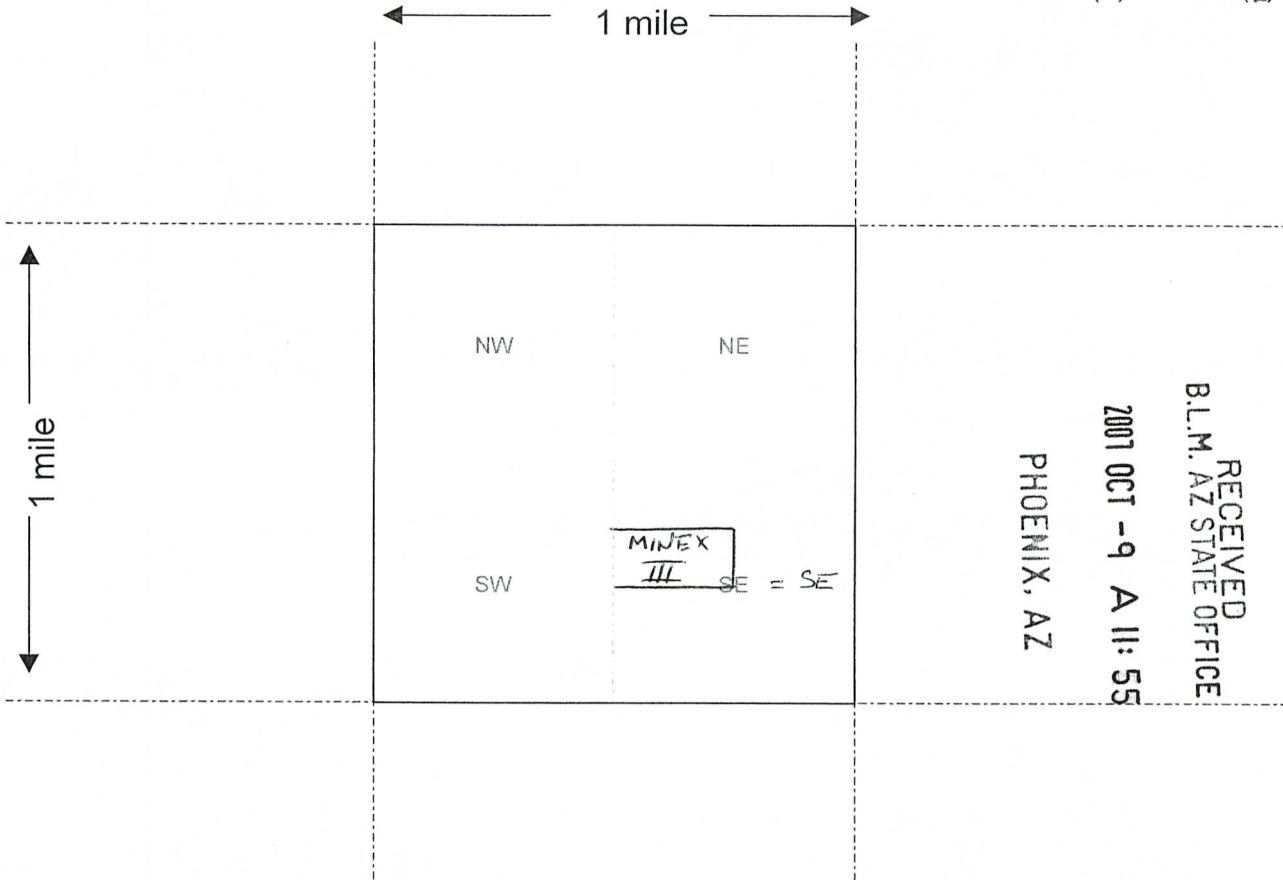

Scale : 1" = 2000 feet



1. The above map depicts the MINEX III mining claim, which is located in Section (s) 3, Township 5 N, Range 9 W, Gila and Salt River Base and Meridian, MARICOPA County, Arizona.

2. The type of corner and location monuments used are as follows: GALVANIZED PIPE

3. The bearings and distances in degrees and feet between claim corners are as depicted on the map.

Form MCF100a  
Revised July 2005

This form is available from the Arizona Department of Mines & Mineral Resources and may be reproduced.

AMC 386114



**OFFICIAL RECORDS OF  
MARICOPA COUNTY RECORDER  
HELEN PURCELL**

The foregoing instrument is a full, true  
and correct copy of the original record  
in this office.

Attest: 10/9/2007

By

A handwritten signature in black ink, appearing to read "Helen Purcell", is written over a horizontal line.



Input Parameters for Geographic Report with Land

System Id = CR

Admin State = AZ

Geo State = AZ

Casetype Begins With

Case Disp Txt = AUTHORIZED, CANCELLED, EXPIRED, PENDING, REJECTED, RELINQUISHED

Mer Twp Rng =

Section =

Mtrs = 14 0050N 0090W 003

Commodity =

Commodity Txt =

Pending Org =

Pend Org Decode =

Total Rows Returned: 7

RUN TIME: 12:13 PM

UNITED STATES DEPARTMENT OF INTERIOR  
BUREAU OF LAND MANAGEMENT  
GEOGRAPHIC REPORT WITH LAND  
Sorted by Serial Number

RUN DATE: 10/24/2007  
Page 1 of 1

Serial Number: AZA 024093  
Total Case Acres: 133.000

<u>Casetype</u>	<u>Case Disp</u>	14	0050N	0090W	<u>Sect</u>	<u>Sur Typ</u>	<u>Sur Num</u>	<u>Suff</u>	<u>Subdivision</u>	<u>Act Pend</u>
281001	AUTHORIZED				003	ALIQ MNR		1	SESW; SWSWSE;	

*Row ROAD*

Serial Number: AZA 024094  
Total Case Acres: 386.667

<u>Casetype</u>	<u>Case Disp</u>	14	0050N	0090W	<u>Sect</u>	<u>Sur Typ</u>	<u>Sur Num</u>	<u>Suff</u>	<u>Subdivision</u>	<u>Act Pend</u>
281001	AUTHORIZED				003	ALIQ LOTS			SWNE,SENW,E2SW,SWSW,NWSE; 2;	

*Row Road*

Serial Number: AZA 032306  
Total Case Acres: 1.000

<u>Casetype</u>	<u>Case Disp</u>	14	0050N	0090W	<u>Sect</u>	<u>Sur Typ</u>	<u>Sur Num</u>	<u>Suff</u>	<u>Subdivision</u>	<u>Act Pend</u>
292006	AUTHORIZED				003	ALIQ			SWSE;	

*Permits see 302 FLPma  
antiquities preser  
Cultural Res.  
Paleontology Res. rpt.*

Serial Number: AZA 033381  
Total Case Acres: 1.500

<u>Casetype</u>	<u>Case Disp</u>	14	0050N	0090W	<u>Sect</u>	<u>Sur Typ</u>	<u>Sur Num</u>	<u>Suff</u>	<u>Subdivision</u>	<u>Act Pend</u>
281001	AUTHORIZED				003	ALIQ			NENE;	

*Row ROAD*

Serial Number: AZA 034334  
Total Case Acres: 22.000

<u>Casetype</u>	<u>Case Disp</u>	14	0050N	0090W	<u>Sect</u>	<u>Sur Typ</u>	<u>Sur Num</u>	<u>Suff</u>	<u>Subdivision</u>	<u>Act Pend</u>
380910	PENDING				003	ALIQ			SE;	

*PLAN*

